

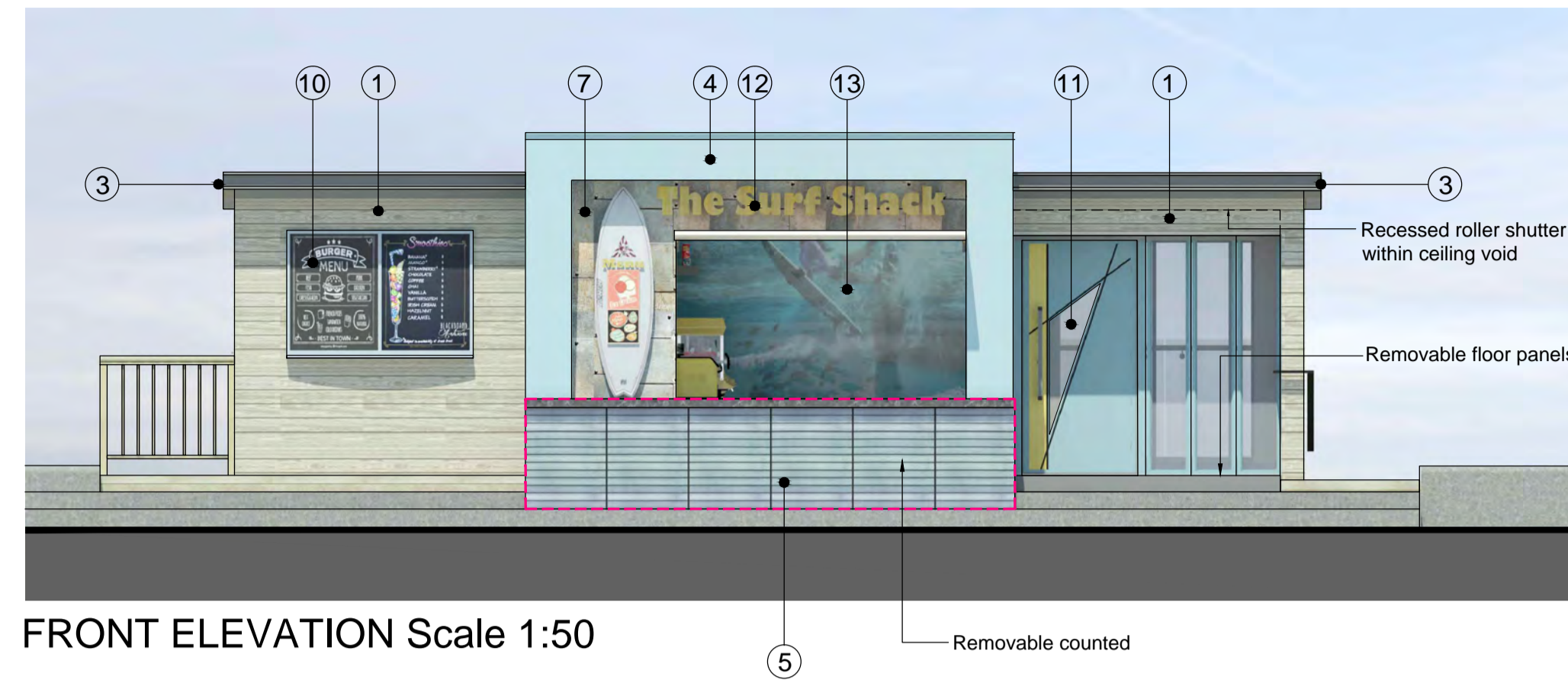

PROPOSED FRONT PERSPECTIVE

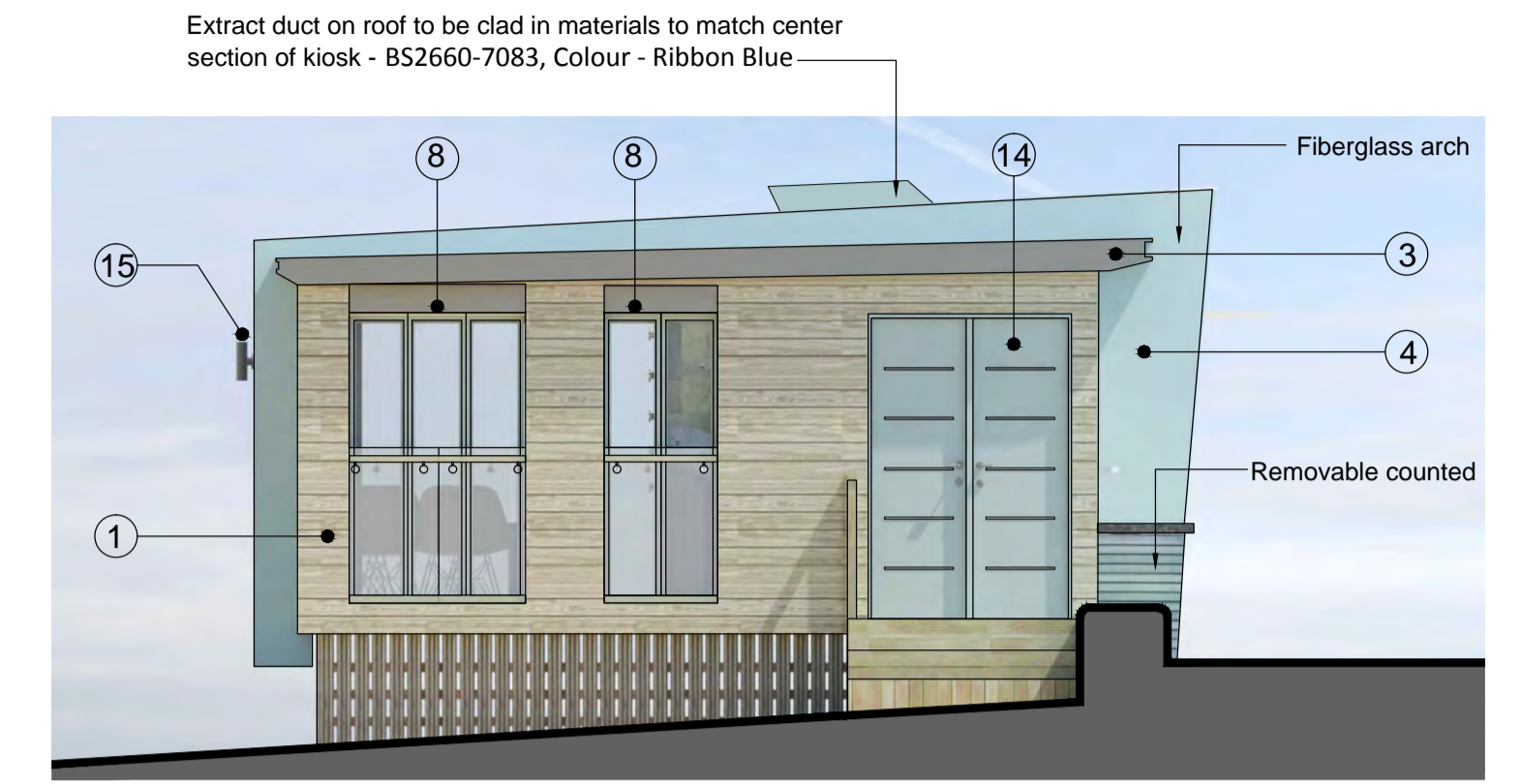

FRONT ELEVATION Scale 1:50



SIDE ELEVATION Scale 1:50

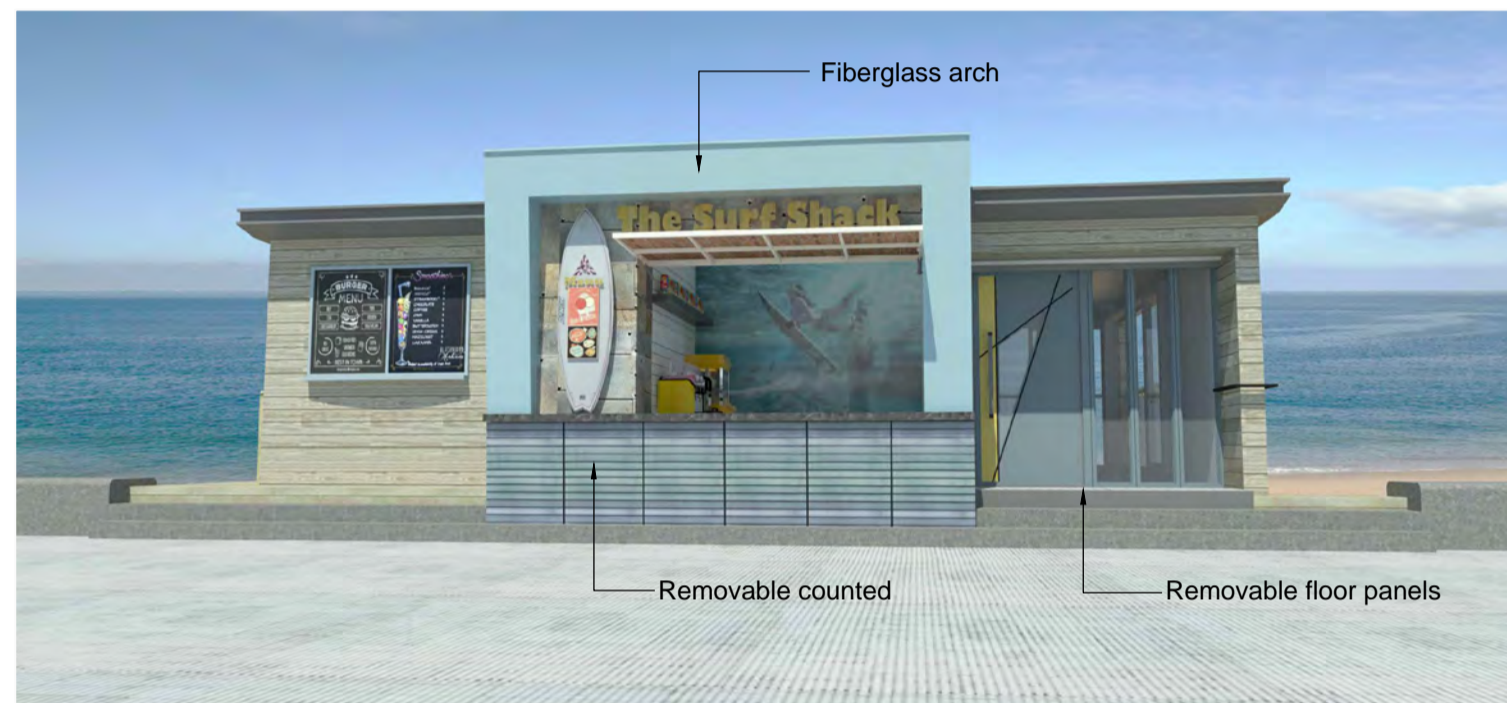

PROPOSED FRONT PERSPECTIVE

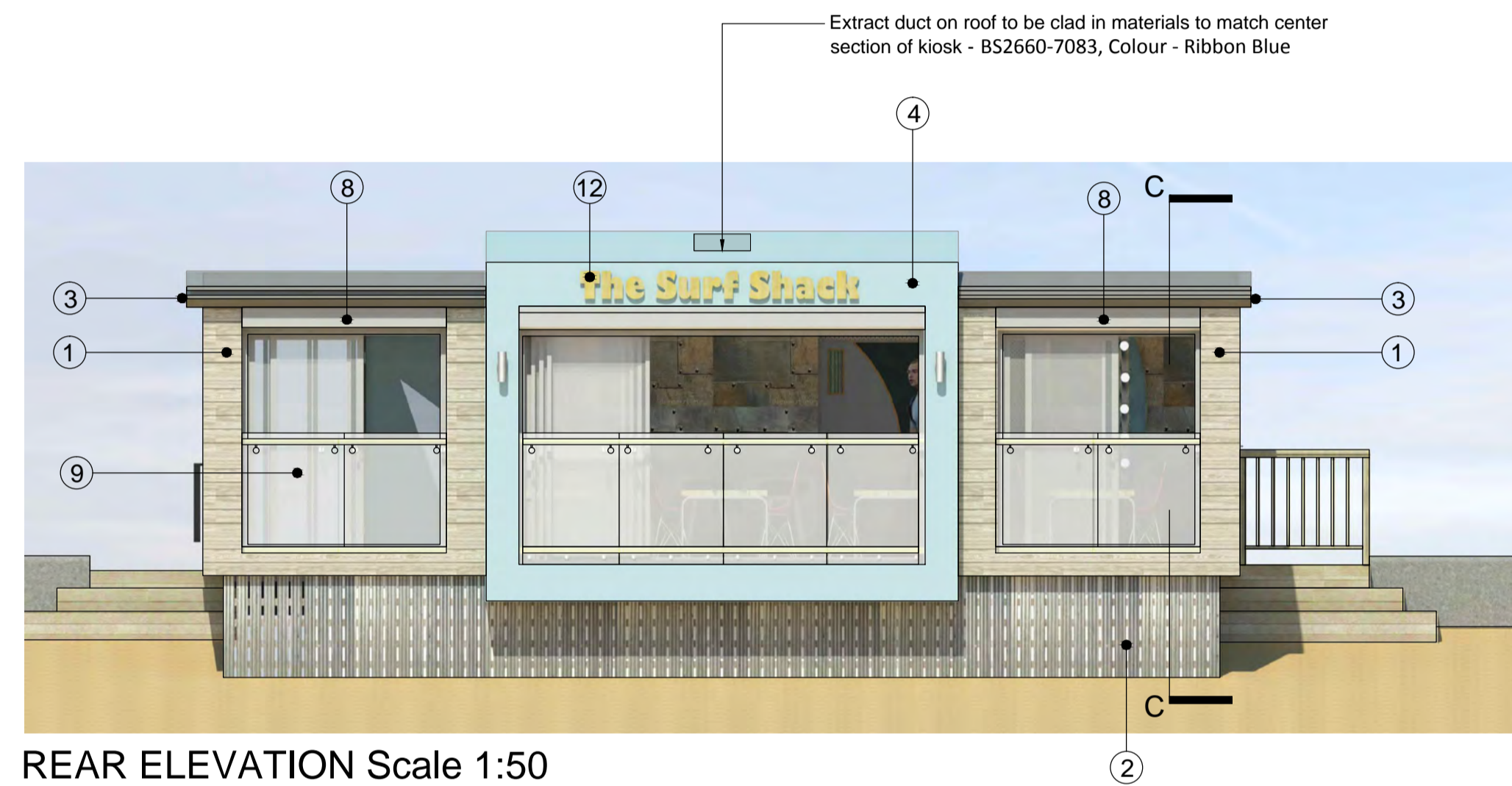

REAR ELEVATION Scale 1:50

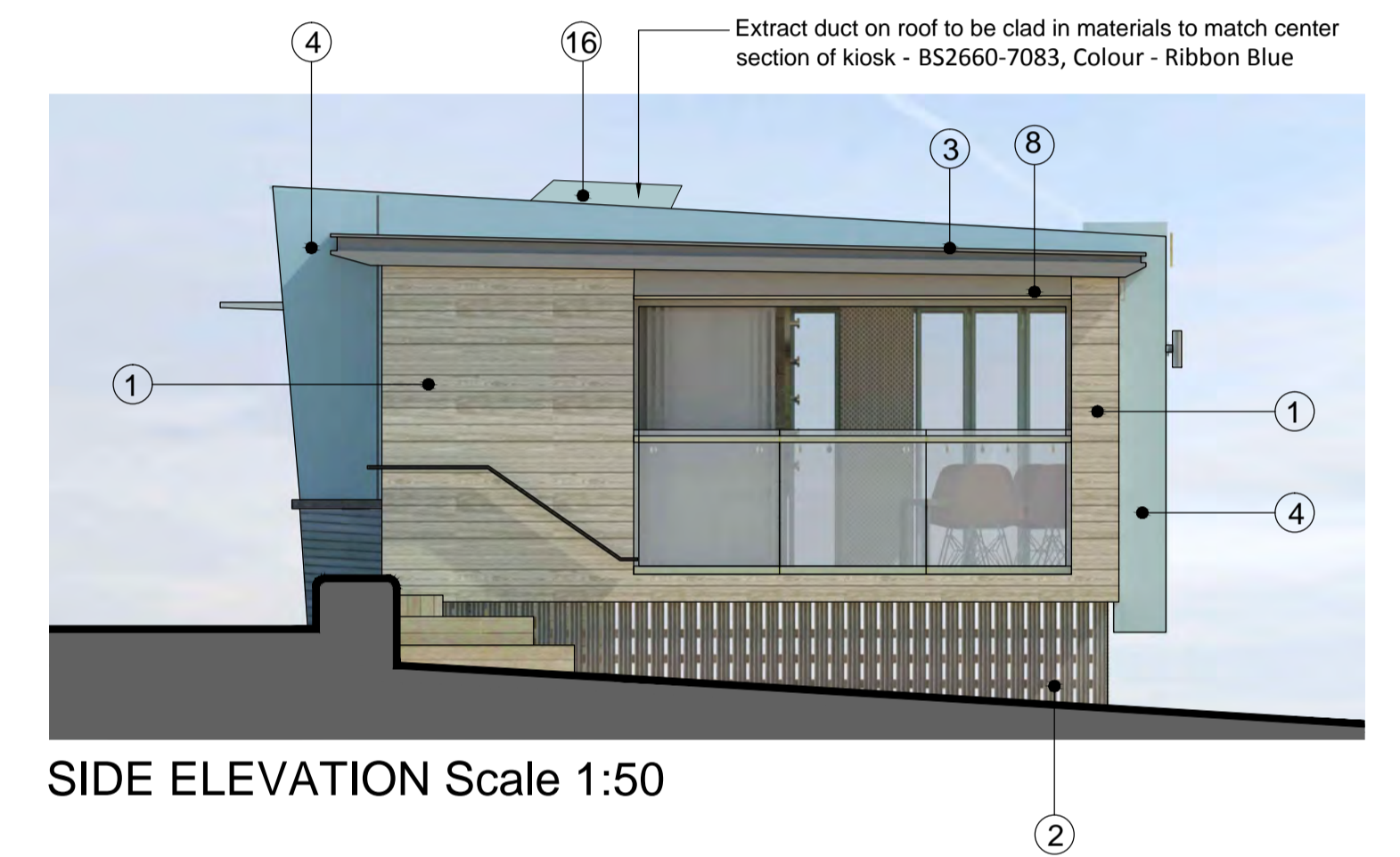

SIDE ELEVATION Scale 1:50



PROPOSED REAR PERSPECTIVE



PROPOSED SIDE PERSPECTIVE

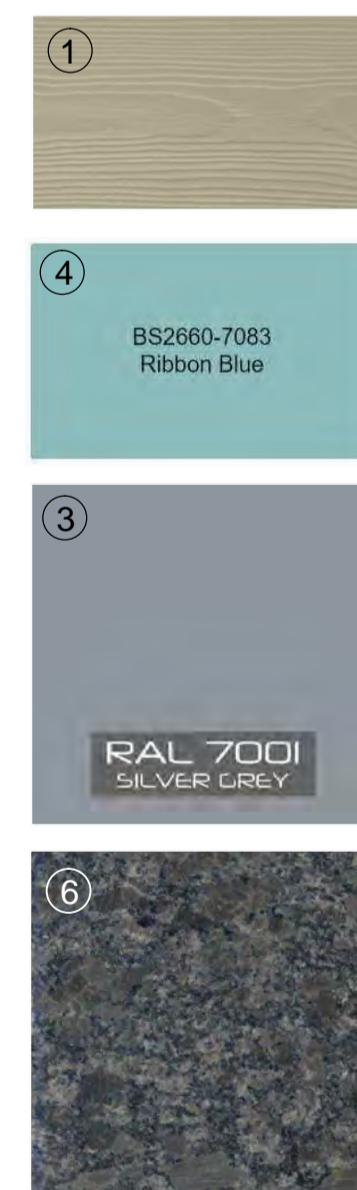

- ① Marley Eternit, Cedral Click - Colour Grey Brown or similar
- ② 125mm x 25mm Vertical hard wood planks to conceal underside of kiosk
- ③ Powder coated aluminum slim eaves fascia - Ral Colour 7001
- ④ Fiberglass - BS2660-7083, Colour - Ribbon Blue
- ⑤ 70mm Deep "Kingspan" or similar approved powder coated aluminium metallic metal fascia strips to front of kiosk, colour tbc.
- ⑥ Granite worktop to removable servery, Colour Dark Grey.
- ⑦ Specialist feature metal cladding.
- ⑧ Perforated External metal roller shutter, Ral Colour 7001 - Refer to section C-C
- ⑨ Recessed seamless glass balustrade and stainless steel hand rail.
- ⑩ Hand painted timber display board with bull nose edging
- ⑪ Specialist made composite door & feature glazing, BS2660-7083, Colour - Ribbon Blue
- ⑫ Weathered look metal shop signage by specialist
- ⑬ opaque image to back of kiosk, tbc.
- ⑭ Composite doors to storage cupboard, BS2660-7083, Colour - Ribbon Blue
- ⑮ Rustic metal external wall lights.
- ⑯ Extract duct - refer to drawings.

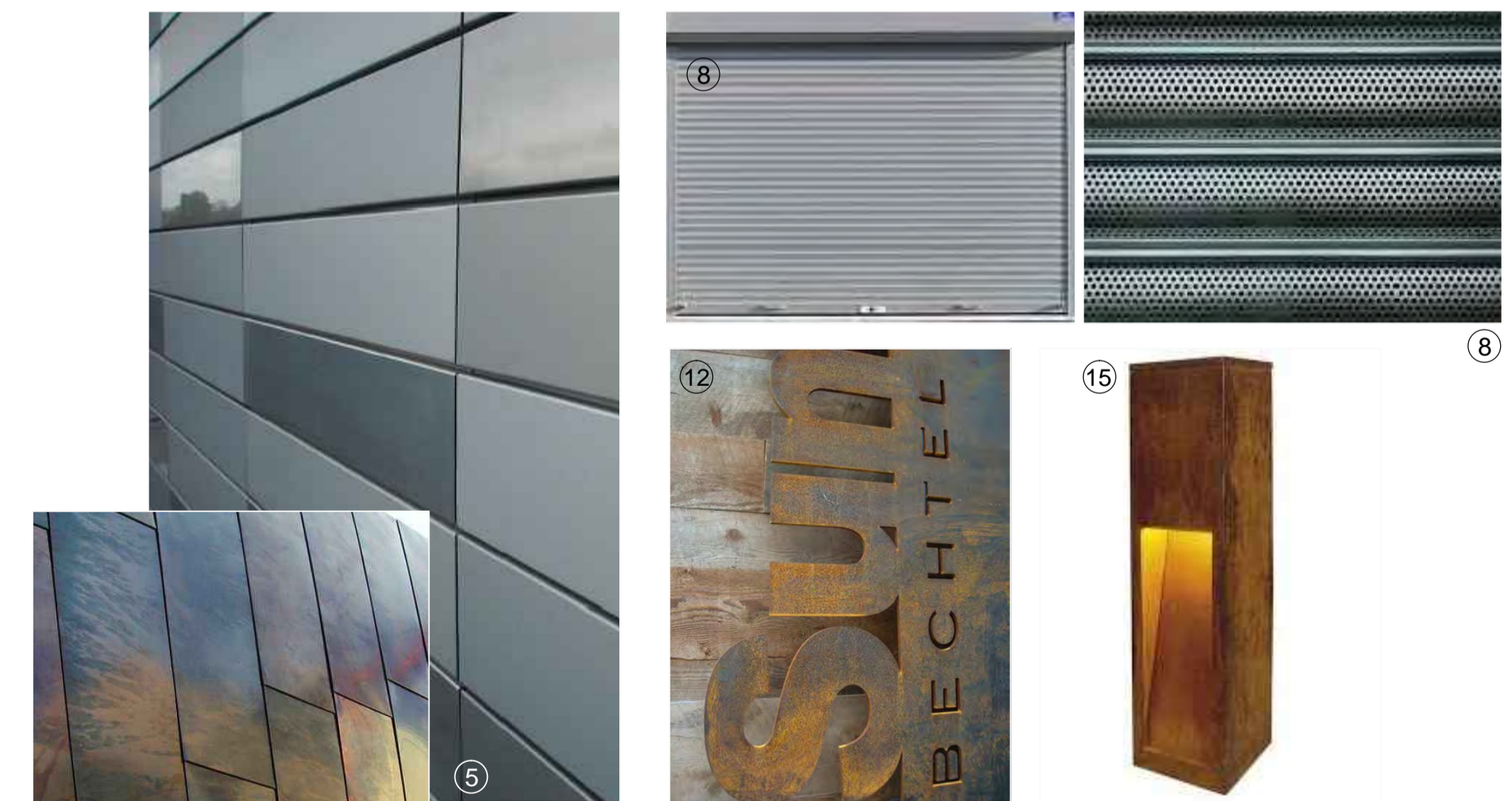

**Stoneme!**  
architectural & interior design  
The Studio, 8 The Carters, Thunderley,  
Burrillham, Essex, SS7 3DU  
Tel: 01702 555411 / Fax: 01702 555411  
E: info@stoneme.com W: www.stoneme.com

Client: \_\_\_\_\_  
Project: 10 Kiosk West, Chalkwell Esplanade,  
Southend-on-Sea, Essex, SS0 6JQ  
Drawing No: EXTERNAL MATERIAL DETAILS

Rev:	Date:	Amendment:
B	11.09.2017	PLANNING AMENDMENT
Date:	20.01.2017	Scale: 1:50 @ A1
Project No:	1700 - 08B	